

ITEM 6d – PLAN/2020/0523

Mark House, Aviary Road, Pyrford, Woking

Erection of a part single and part two storey rear extension following the demolition of existing rear conservatory. Alterations to the main roof to include a rear dormer and 2no. rooflights to the rear and 3no. rooflights to the front to facilitate the conversion of the loft into habitable accommodation.

Location Plan – PLAN/2020/0523

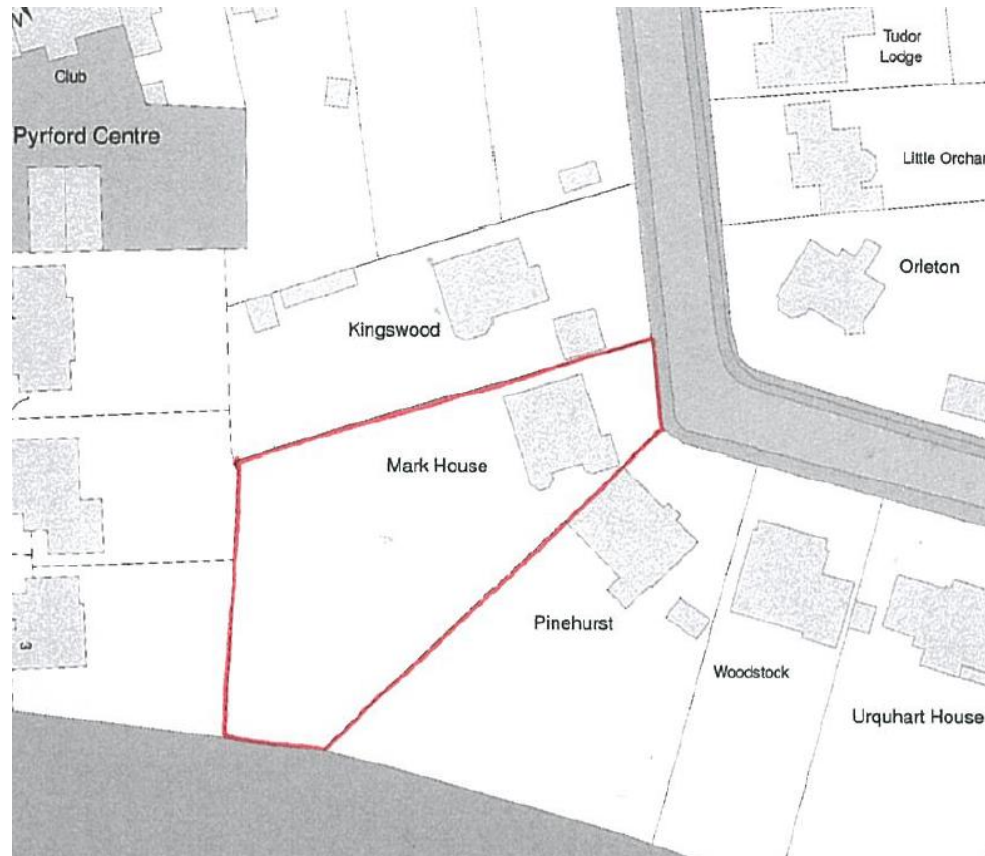

Existing Block Plan – PLAN/2020/0523

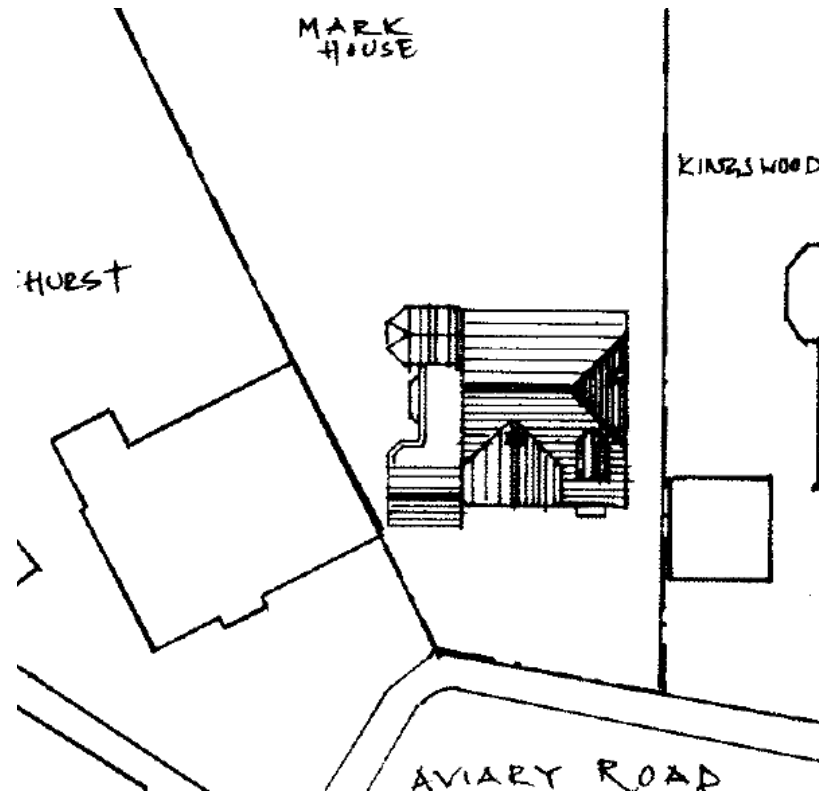

Proposed Block Plan – PLAN/2020/0523

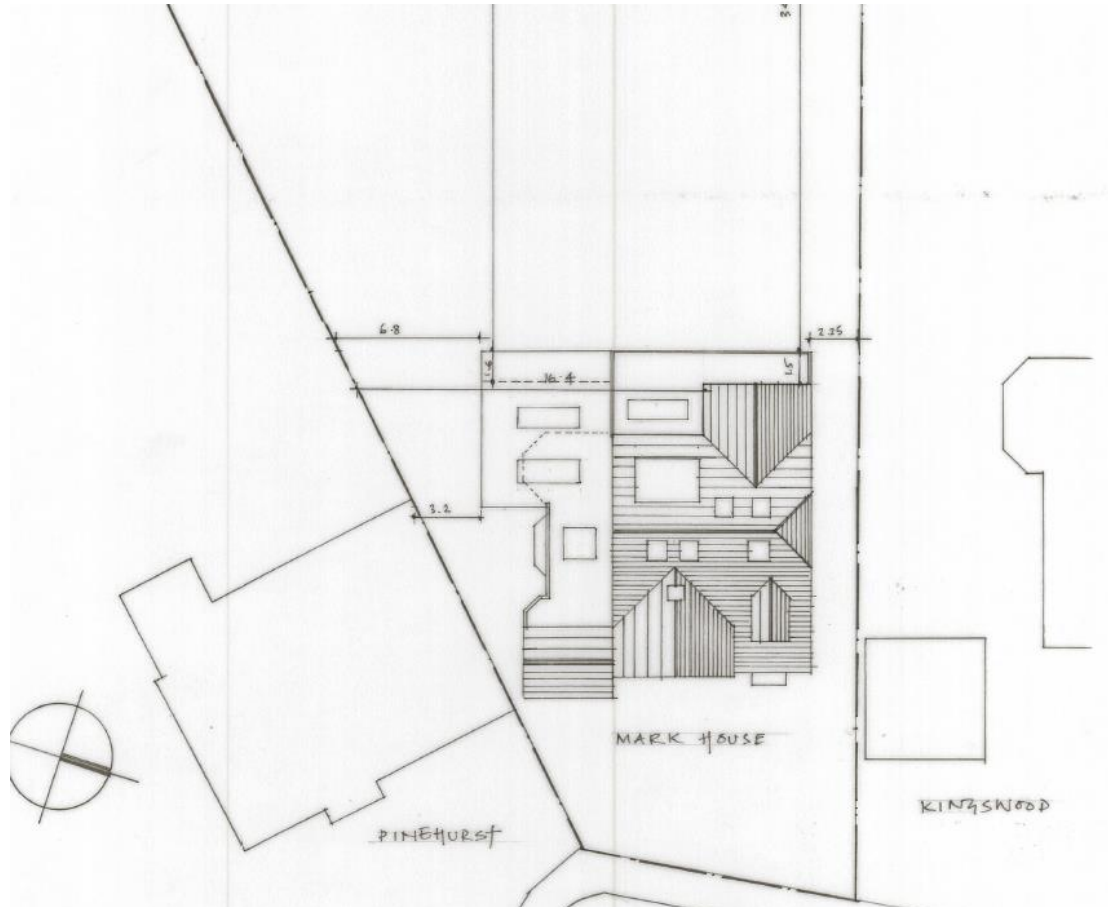

Site Photographs – PLAN/2020/0523



Existing Elevations – PLAN/2020/0523



Proposed Elevations – PLAN/2020/0523

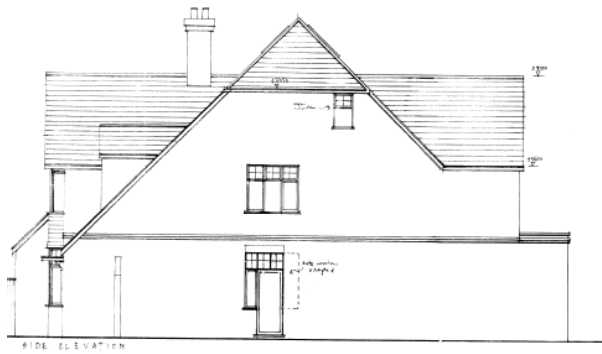

Existing and Proposed Ground Floor Plans – PLAN/2020/0523

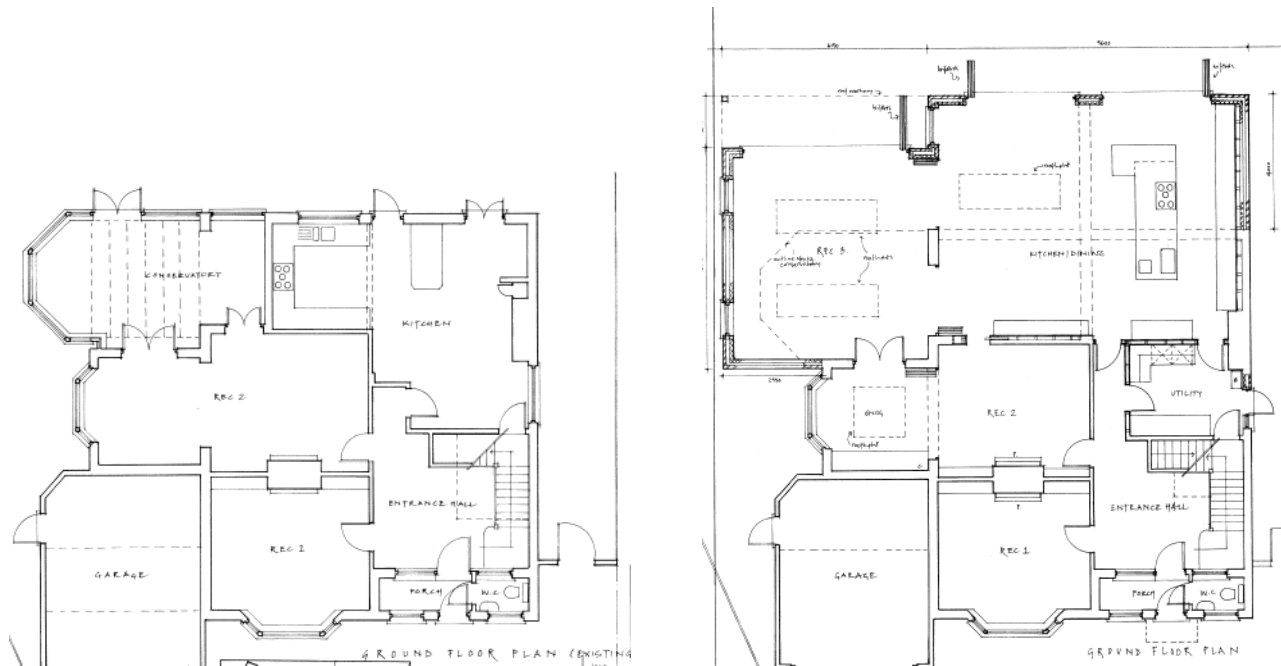

Existing and Proposed First Floor Plans – PLAN/2020/0523

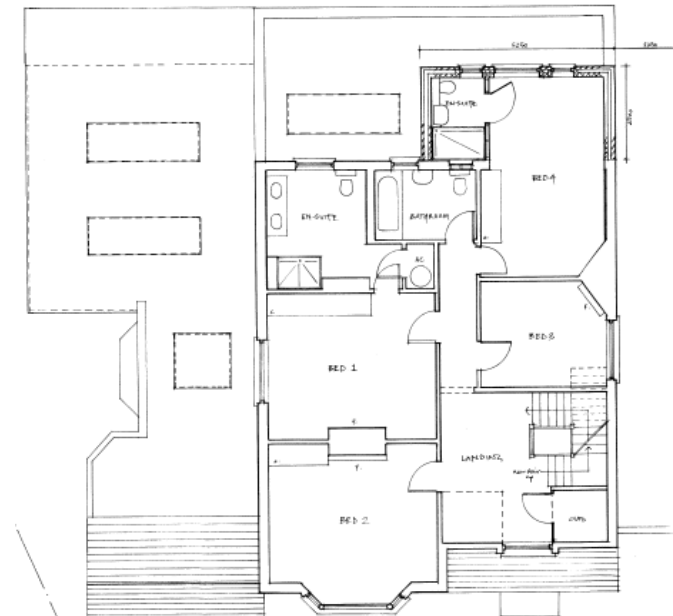
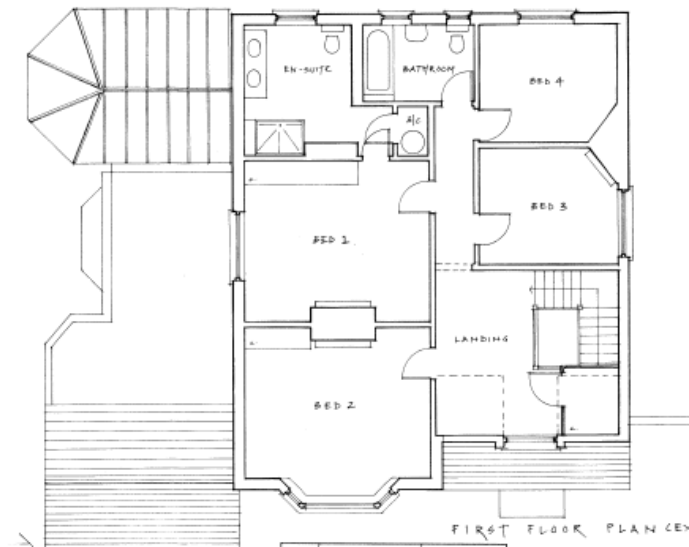

Proposed Loft Plans – PLAN/2020/0523

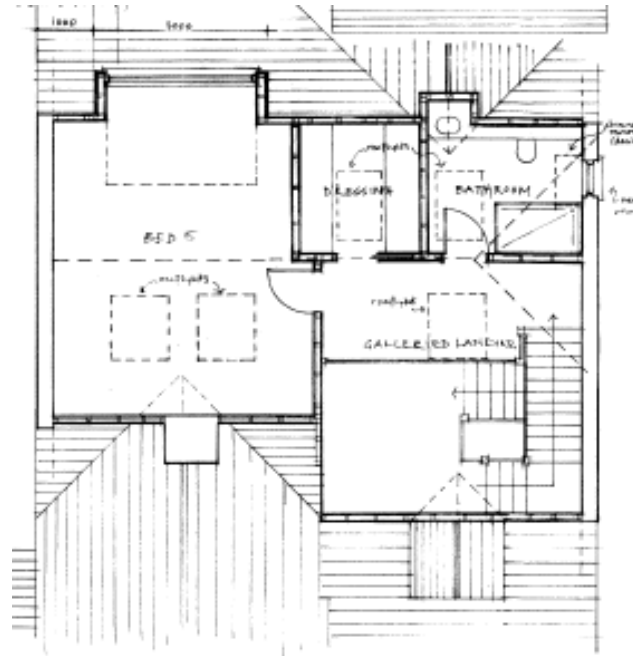

Site Photographs (Kingswood) – PLAN/2020/0523



Proposed Elevations – PLAN/2020/0523

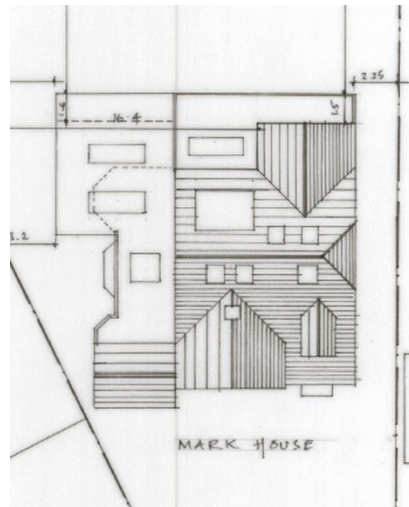
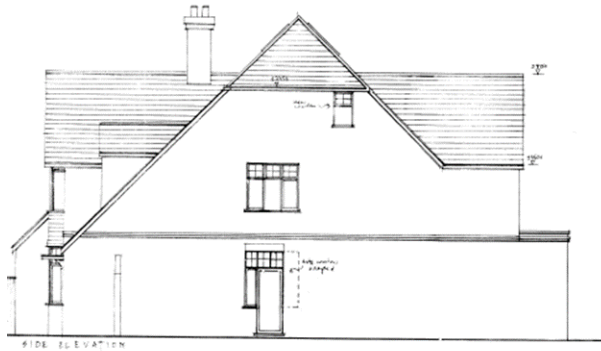

Extant Scheme – PLAN/2020/0523

